

RADA

Summer 2, 2022

Jerwood Vanbrugh Theatre

The Wolves (2016)

by Sarah DeLappe

Cast

#11

Ayla Wheatley

#25

Sky Frances

#13

Esmé Kingdom

#46

Rowan Robinson

#2

Deborah Alli

#7

Mila Carter

#14

Lucy Jamieson

#8

Estelle Cousins

#00

Anna Tolstoy

Creative Team

Director

Katie Bonna

Designer

Marsha Roddy

Lighting Designer

Simisola Lucia Majekodunmi

Sound Designer

Yvonne Gilbert

Movement and Intimacy Coach

Lizzie Ballinger

Movement Support

Katya Benjamin

Voice Coach

Gemma Maddock

Dialect Coach

Kay Welch

Singing Support

Philip Raymond

Fight Coach

Philip d'Orleans

Content warnings: This is a play about a group of teenage athletes talking, in private, before important games. As such, they often speak without sensitivity (including an ableist slur) and using graphic language. Their conversation touches on recent and violent world politics, Planned Parenthood, traumatic death, cancer, implied sexual assault and anxiety disorders. Smoke is present in the final scene.

This amateur production of "The Wolves" is presented by arrangement with Concord Theatricals Ltd. on behalf of Samuel French Ltd. www.concordtheatricals.co.uk

Production Team

The students working on this production are on the FdA in Technical Theatre and Stage Management, the BA (Hons) in Technical Theatre and Stage Management and the PgDip in Theatre Costume.

Assistant Lighting Designer

Jack Finney

Technical Manager

Ted Latus

Production Manager

Alfie Sissons

Stage Manager

Elsie O'Rourke

Deputy Stage Manager

Sophie Slobodjani

Assistant Stage Manager

Daniel Britton

Chief Electrician

Harry Leng-Bloodworth

Production Electrician

Abigail Sage

Lighting Programmer

Jayden Hendricks-Kynaston

Production Sound Engineer

Hyder Khalil

Sound No 1

Kacey Thurbon

Film Director

Kath Morton

Broadcast

Ted Latus

Kath Morton

Evie Witherell

Costume Supervisor

/ Dresser

Jasper Leigh

Wardrobe Assistant and Dresser

Jade Littlechild

Wigs, Hair and Makeup

Keisha Banya (staff)

Construction Project Manager

Joel Mansi Thomas

Scenery Builders

Joel Mansi Thomas

Caoimhe Canning

Chaz Griffith-McCann

Kath Morton

Mary Sharrock

Teddy Stelling

Scenic Art Head of Department

Niamh Birkett

Scenic Art Assistants

Theo Corrance

Michael Enamejewa

Rachel Leveney

Tiffany Yu

Special thanks

Molly Walker and The Silver Lining

Biographies

Sarah DeLappe

Writer

Sarah DeLappe is an American playwright. Her play *Wolves* was a recipient of the American Playwriting Foundation's inaugural Relentless Award, a finalist for the 2016 Susan Smith Blackburn Prize and was a finalist for the 2017 Pulitzer Prize in Drama. She is also the screenwriter for the film *Bodies Bodies Bodies* directed by Halina Reijn which is due to be released later this year.

Kate Bonna

Director

Katie is a writer and performer who has taught and directed at drama schools for over 15 years. All *The Things I Lied About*, her first solo stage show, won the Off West End Award for Most Promising New Playwright, in 2016. *Dirty Great Love Story*, co-written with Richard Marsh, won a Fringe First Award in 2012 and transferred to the Arts Theatre in London's West End in 2017. Her audio production of her original queer comedy, *The Entertainment*, was nominated for OFF Fest's Best Online Theatre production, as part of Summerhall's 2021 online Fringe Festival. Her short film *IRL* was nominated for Best Comedy at the Cannes Shorts Festival 2021 and her new radio play, commissioned by BBC Radio 4, will be aired later this year. She was part of the prestigious BBC Comedy Writers Room course 2019/2020.

Marsha Roddy

Designer

Marsha Roddy's career has spanned over 30 years as an Artist and Designer.

Her passion and energy have taken her on many adventures, living and working in London, Amsterdam, Los Angeles and Hong Kong from where she has worked on projects across Europe, the US and Asia where she has designed sets and costumes for the stage, film, and television; worked on architectural projects, conceived haute couture for events and created pieces of performance art.

In the UK Marsha worked on numerous theatre productions to name a few: *Waiting for Godot*, at The Crucible Theatre; *Romeo and Juliet*, *East is East* and *Bali the Sacrifice* at the Leicester Haymarket; *Amen Corner*, at the Lyric theatre in London's West End; and *Cafe Vesuvio* at the Manchester Royal Exchange.

Marsha's love of children's productions has seen her design many popular award-winning shows for TV including: *Number Jacks* and *The Shiny Show* for Open Mind Productions/BBC and *Little Paz* for the Discovery Channel.

Some of her recent projects have been: *The Tempest Reimagined*, Peta Theatre and the British Council, Manila - directed by Nona Sheppard; *If not me Who*, the Artist Tree Theatre; *Hash Tag* and *Only a Girl*, at the Shouson Theatre, Hong Kong all written and directed by Lindsey McAlister; *The Black Victorians* choreographed by Jeanfer Jean Charles, UK summer tour and Haus of Kraft; *Beneath the Seams* for Coventry City of Culture.

Simisola Lucia Majekodunmi

Lighting Designer

Simisola graduated from RADA with a BA (Hons) in Technical Theatre and Stage Management specialising in Lighting Design. Works in theatre include: *Traplord* at 180 The Strand; *Electric Rosary* at the Royal Exchange, Manchester; *Starcrossed* at Wilton's music hall; *Jungle Rumble* at Fortune Theatre; *Human Nurture* at Sheffield Theatres; *The Wiz* at Hope Mill Theatre; *Is God Is* at Royal Court Theatre; *J'ouvert* for Theatre 503 & Harold Pinter Theatre; *Lucid* for New Public Company; *Invisible Harmony* at Southbank Centre; *Just Another Day and Night* for The Place Theatre; *Living Newspaper Edition 6* for the Royal Court Theatre.

As Associate Lighting Designer: *The Shark is Broken* at Ambassador's Theatre; *Carousel* at Regent's Park Open Air Theatre; *Shoe Lady* at the Royal Court Theatre; *15 Heroines* at Jermyn Street Theatre; *Herding Cats* at Soho Theatre.

Yvonne Gilbert

Sound Designer

Handmaids Tale, English National Opera dir. Annilese Miskimmon; *Jungle Book*, The Watermill, dir. Tom Jackson Greaves; *Brief Encounter*, The Watermill, dir. Robert Kirby; *La Cage Aux Folles*, The Park Theatre, dir. Jez Bond; Akram Khan's *Creature* English National Ballet; *Services Rendered*, Jermyn Street Theatre, dir. Tom Little; *An Act of God*, The Vaults, dir. Benji Sperring; *Swallows and Amazons*, York Theatre Royal, dir. Damian Cruden; *Hamlet*, *Henry V*, *The Tempest*, *Twelfth Night*, Shakespeare's Rose Theatre; *Driving Miss Daisy*, York Theatre Royal, dir. Suzanne McLean; Akram Khan's *Giselle*, English National

Biographies continued

Ballet; *Parent's Evening*, Jermyn Street Theatre, dir. Stella Powel Jones; *Moonfleet*, Salisbury Playhouse, dir. Gareth Machin; *Hymn to Love*, Theatre by the Lake, dir. Damian Cruden; *Oranges and Elephants*, Hoxton Hall, dir. Susie McKenna; *I Loved Lucy*, The Arts Theatre, dir. Anthony Biggs; *Coming Clean*, Kings Head, dir. Anthony Spreadbury-Maher; *The Last Ones*, Jermyn Street, dir. Anthony Biggs; *Guess How Much I Love You*, Greenwich & tour, dir. Anna Fox; *Murder Margret & Me*; York Theatre Royal, dir. Damian Cruden; *Romeo and Juliet*, Clywd, New Theatre, dir. Bruce Guthrie; *Much Ado About Nothing*, Rose Playhouse, dir. Alex Pearson; *Brideshead Revisited*, York Theatre Royal, dir. Damian Cruden; *Ghost*, Ivy Arts Centre, dir. Adam Lenson; *Man of La Mancha*, Bridewell, dirs. Dawn Harrison-Wallace, Richard Harwood; *Eighth Wonder of the World*, Brunel Museum, dir. Martin Parr; *Carousel*, Royal Academy of Music, dir. Ken Caswell; *Legally Blonde*, Bridewell, dir. Matt Gould; *American Idiot*, Bridewell, dir. Matt Ryan; *On the Town*, Ivy Arts Centre, dir. Stephen Director; *Addams Family Musical*, Ivy Arts Centre, dir. Stephen Dexter; *Lift*, Ivy Arts Centre, dir. Barney Ashworth; *Twelfth Night*, Regents Park, dir. Max Webster; *Rent*, Ivy Art, dir. Stephen Dexter; *King James Bible*, National Theatre, dir. Nick Hytner; *Statement of Regret*, National Theatre, dir. Jeremy Herrin.

RADA Supporters

Thank you to all those who donate in support of our training, our students, our creative and outreach programmes.

Principal Partner

Warner Bros. Entertainment

President's Circle

Sir Kenneth Branagh

Aidan Clegg

Alan and Ros Haigh

Tina and Martin Hughes

Reginald and Satoko Macdonald

Sir Stephen Waley-Cohen Bt

Geraldine Winner

And all those who wish to remain anonymous

Benefactors

Victor and Giulia Loewy

Tanya Rose

John Slamecka

David Kaskel and Chris Teano

Patrick and Anna Thomson

Platinum Patrons

Zac Barratt

Will and Jo Davies

Paul and Gill Kendrick

Richard Lissack QC

John and Antonia Romeo

Andrew and Shirley Sutch

The Lynen Family

David and Carole Warren

Starring Role

Trevor and Monica Coldrey

John and Clare Grumbar

Wendy Jardine

Philip Noel

Janet Robb

Javier Gonzalez

Mark Stewart

Jill Whitehouse

Professor Michael Worton CBE

We would like to acknowledge the kind support of our RADA Leading Role, Supporting Role, Ensemble and Audience members.

Corporate partners

Platinum partners

Shure

Autograph Sound

ROBE Lighting

Gold partners

Anna Valley Ltd

KV2 Audio

Notch

Santander Universities UK

White Light Ltd

Silver partners

Cadac

MDG

Panalux UK

Quintessentially

Zero 88

Bronze partners

Ambersphere

Avolites

Champagne Taittinger

ETC

Factory

Neg Earth

Philips Entertainment Lighting

PRG UK

Projected Image

Swarovski

TSL Lighting

Triple E

Event partners

AXA XL

The May Fair Hotel

XPS Pensions Group

Production partners

Willis Towers Watson

Stage Critical

Lead Supporter

The Utley Foundation

Major Supporters

CHK Foundation

The Carne Trust

Honeymead Arts Trust

The William and Katharine Longman

Charitable Trust

Anne Peck / The Schwab Fund

Supporters

Will and Jo Davies

Ros and Alan Haigh

The Broughton Foundation

The Rothermere Foundation

The Thornton Foundation

Sir Peter Bazalgette

Beth and Ian Mills

Maggie and Peter Murray-Smith

The Sylvia Waddilove Foundation

RADA Supporters continued

Trusts and Foundations

The Behrens Foundation
The Cayo Foundation
The Childhood Trust
CHK Foundation
The Utley Foundation
Watson Foundation

Scholarship Fund

Anne Peck
ASRADA
The Amy Mitcheson Fund
The Black Heart Foundation
The Boris Karloff Foundation
The Carne Trust
The Charles Michael Holloway Charitable Trust
The Clothworkers' Foundation
The Desmond Gill Memorial Award
The D'Oyly Carte Charitable Trust
The Gilbert and Eileen Edgar Foundation
The Grahame Norris Memorial Fund
The Harold Hyam Wingate Foundation
The Sir John Gielgud Charitable Trust Bursary
The Josephine Hart Poetry Foundation
The Laurence Olivier Award
The Leverhulme Trust
The Lilian Baylis Award
The Lionel Bart Foundation
The Rayne Foundation
Santander Universities UK
Sophie's Silver Lining Fund
The South Square Trust
The Stanley Picker Charitable Trust
The Wall Trust
Warner Bros. Entertainment
The William and Frances Branagh Memorial Fund
The William and Katherine Longman Trust

Legacy Pledges

Charles Barton
Marcus and Susie Bicknell
Philip Carne MBE
Kenneth Cohen
Sarah Cook
Mike Cooper
Craig Crosbie
Alastair Davidson
Sheila Dickinson
Maureen Elton

Sarah Evans
Anthony Gardner
Don Gaskell
Stephen Greif
Guy Henry
Robin Houston
David Hunt
Vivian Munn
Nigel Pivaro
Elizabeth Sebok
Fiona Shaw CBE
Michael Simkins
John St Brioc Hooper
Felicity Trew
Bruce Wall
Camilla Whitworth-Jones
Anonymous

Awards in Perpetuity

Constance Roberts
Dame Irene Vanbrugh
Debbie Cronshaw
Eleanore Bryan
Eunice Black
The Friends of RADA
Garth Wilton - dedicated to Ann Wilton
Gillian Wilson
John Thaw
Kate Dreyer Memorial
Keely Donovan
Keith Waterhouse
Lady Pilkington
Lionel Gamlin
Lord and Lady Attenborough
Marianne Pearce
Mary Higgins
Mary Morris
Max Reinhardt
Peter and Sheila Bennett
Peter Barkworth
RADA Associates
The Rayne Foundation
The Searle Scholarship
Sir John Gielgud Bursary
St Clair Bayfield
The Sylvia London Student Bursary
WCRS Student Bursary

 @RADA_London

 RoyalAcademyOfDramaticArt

 royalacademyofdramaticart

BA (Hons) in Acting



Deborah
Alli

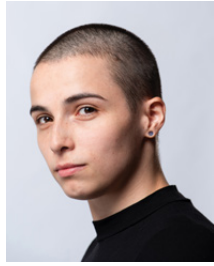

Beth
Alsbury



Marcus
Amaglo



Lynton
Appleton



Phoebe
Campbell

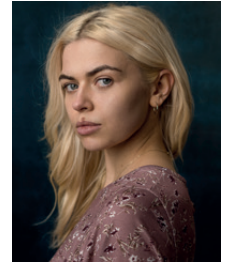

Mila
Carter

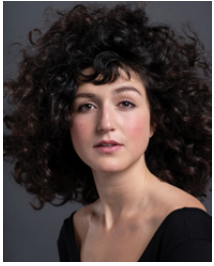

Chloe
Claudel



Estelle
Cousins



Tawana
Dingembira



Patrick
Fleming



Sky
Frances

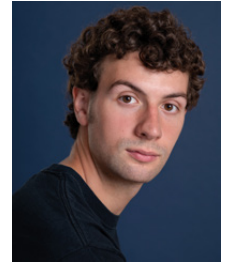

Keaton
Guimarães-Tolley



Max
Jackson



Lucy
Jamieson



Kerill
Kelly



Esmé
Kingdom



Lizzie
Macgregor Mason

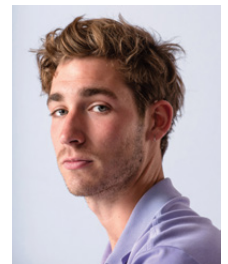

Sam
Mitchell



Katarina
Novkovic



Hughie
O'Donnell



Abiola
Owokoniran



Rowan
Robinson



Elyssia
Roe



Anna
Tolstoy



Ayla
Wheatley



Perry
Williams

Headshots by Clare Park
(Mila Carter's by Andy McCredie)