

RADA

MA Theatre Lab, 2025
GBS Theatre

Welcome to Noware



conceived and devised by emma + pj and the Company

Come one come all to the peaceful town of Noware. It is agreement day, just as it was yesterday, and all the townsfolk have gathered for a daily dose of togetherness. But beneath the placid surface, a sickness is spreading. When discarded memories and forgotten truths begin to resurface, the people of Noware face a sinister new reality that could change their community forever.

Devised by the ensemble in collaboration with emma + pj, 'Welcome to Noware' is a biting satire

about memory and the narratives that keep us together. Part absurdist drama, part dream ballet, this shapeshifting performance delves deep into the archives of forgetting in search of a history beyond fiction.

Tearing open questions of nationhood, community, and personal memory, 'Welcome to Noware' invites us to re-examine the stories that sustain our pasts and dictate our futures.

Cast (in alphabetical order)

Joshua Aiu
Ethan Bareham
Jack Clark
Montserrat Cuellar Mestas
Patrycja Dynowska
Lucy Lavery
Xiaoyao Luo
Corrinne Soland
Sook Kuan Tang

Creative Team

Creators
emma + pj

Sound Designer
Hattie North

Lighting Designer
Tyler Forward

Voice support
Suzanne West

Production Team

Production and Technical Manager
Rob Pearce

Production Electrician and Lighting Operator
Ana Lucía Emiliani

Costume Supervisor
Marina Ambrosone

Stage Manager on the Book
Fran Hurst

Production Sound Engineer
Jonathan Armitage

Costume Assistant
Laura Conroy

Assistant Stage Manager
Eliana Levi

Lighting Programmer
Jodie Underwood

Content warnings: flashing lights, references to grief, ageing, mass death, brainwashing, bodily trauma and fascism.

Cast



Joshua
Aiu



Ethan
Bareham

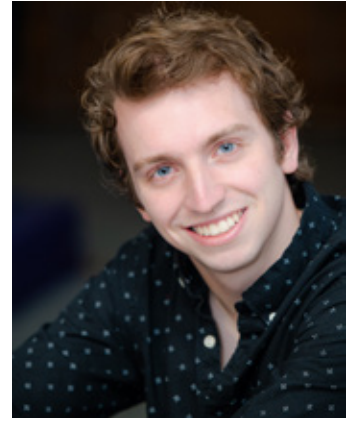

Jack
Clark



Montserrat
Cuellar Mestas

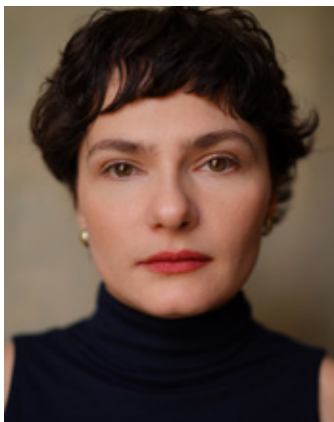

Patrycja
Dynowska

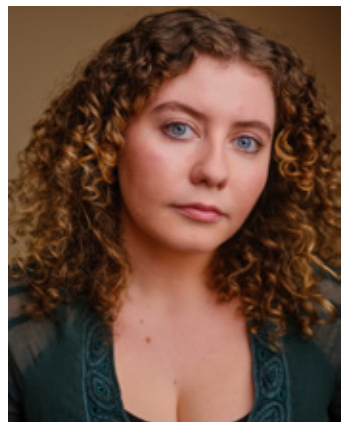

Lucy
Laverty



Xiaoyao
Luo



Corrine
Soland



Sook Kuan
Tang



Scan the QR code to visit the
actors' student profiles.

Biographies

emma + pj

Creators

emma + pj is the collaboration between theatre makers Emma Clark and PJ Stanley. They were previously artists in residence at the Barbican Centre and The Spring Arts and Heritage Centre and lead facilitators for Yardlings at The Yard Theatre.

Theatre includes: *Scenes from a Repatriation* (Royal Court); *Ghosts of the Near Future* (Barbican/UK Tour); *The Shivers* (New Diorama); *Atlantic* (VAULT Festival).

Tyler Forward

Lighting Designer

Tyler is a Lighting and Video Designer

As a Designer, theatre includes: *Scenes For A Repatriation* (Royal Court); *Spitfire Girls* (Tour); *Merrily We Roll Along* (Playground); *Death on the Throne The Loosical* (Upstairs at the Gatehouse); *The 25th Annual Putnam County Spelling Bee* (Mack); *The Legend of Them* (Royal Court); *A Midsummer Night's Dream* (Backstage); *The Turn of The Screw* (Queens); *G* (Royal Court); *Dorian The Musical* (Southwark Playhouse); *Sunday In Park with George* (Mack); *Redcliffe* (Turbine); *Diana The Musical Concert* (Eventim Apollo); *Trompe L'Oiel* (The Other Palace); *Loserville* (Blackheath Halls); *Our House* (The Albany); *No Man's Island, Redemption, Mission* (The Big House); *Play, The Games* (P&O Arvia); *Silence* (Donmar/Tara); *Musical Theatre Showcase* (Trinity Laban); *Roles We'll Never Play* (Gielgud West end); *Close Quarters* (RADA); *Nor Woman Neither* (Tristan Bates); *Macbeth* (Jerwood Vanbrugh, RADA); *Stoning Mary* (GBS, RADA).

As a Designer, exhibitions include: Wes Anderson's *Asteroid City Exhibition*, Future Shock.

Hattie North

Sound Designer

Hattie is a Sound Designer from Leeds. She studied at LAMDA and graduated with a BA in Production Arts. Recent work includes: *Oh My Pain, My Beautiful Pain* (Pleasance), *Rebel Voices* (Complicité), *The Elmer Adventure* (Southbank Centre), *Crying Shame* (Stanley Arts), *Really Good Exposure* (Soho Theatre), *Bitter Lemons* (Park Theatre), *Twelfth Night* (Stafford Gatehouse) and *Two Rounds* (Jermyn Street Theatre). Associate work includes: *Bullring Techno Makeout Jams*

(Birmingham Hippodrome/Soho Theatre), *How I Learned To Swim* (Roundabout/Bristol Old Vic), *Two of Us* (HOME) and *A Midsummer Night's Dream* (Stafford Gatehouse).



Join RADA Ensemble

Enjoy exclusive opportunities to get closer to our work. Your support helps us continue to train and nurture the next generation of creative talent. Join us at rada.ac.uk/rada-ensemble or scan the QR code.

MA Theatre Lab

Welcome to this year's Summer Public Performances from RADA's MA Theatre Lab.

MA Theatre Lab is a unique programme, offering emergent theatre artists advanced performance training in the context of collaborating on making original theatre and performance.

For these Public Performances, the cohort has split into two groups, each working intensively with innovative 'makers' on creating a new piece of work. This year the students are fortunate to be collaborating with Simon Gleave and Korina Kokkali and emma + pj.

Both *woOd* and *Welcome to Noware* have been devised by the two ensembles over five intensive weeks of work with their directors. What you'll experience are 'works in development' - versions 1.0 of new performances, not finished or polished pieces.

The emphasis over the rehearsal period has been generation and an initial work on composition. If we had another two weeks, I'm sure the pieces would look quite different to what they are now.

Which does not de-value what you'll see today, of course. Original theatre making is (hopefully) a constantly evolving process. The students will continue rehearsing during their run, modelling an approach that is responsive to what happens night after night. The shows can and should develop through their experience with you; so, what you see today maybe slightly different tomorrow.

On the surface our companies have had completely different processes, resulting in beautifully different pieces of work. For me, however, both explore important contemporary themes within specific aesthetic frameworks. They develop the performers experience of making work in different registers, with those already 'doing it' professionally in the field.

This invaluable learning will underpin the students' making as they head into their final term, when they'll be creating their own original work for our end of year Lab Works Festival in late November.

We're very grateful to you for joining us for today's performance. I sincerely hope that you will enjoy the work and connect to the spirit of experimentation from which the shows have emerged.

Ian Morgan

List of MA Theatre Lab staff 2024-25

Course Leader

Ian Morgan

Vocal Performance tutor

Suzanne West

Physical Performance tutors

Chiara D'Anna Timothy Dodds
and Christopher Sivertsen

Singing tutor

Mark Oldfield

Contextual Studies tutor

Nigel Gearing

Lab Acting and Performance tutors

Lab 1 - Gemma Crooks and Dan Sherer
Lab 2 - Peta Lilly and Ramon Ayres and Eyglo Belafonte (Ephemeral Ensemble)
Lab 3 - Guillaume Pigé with Claudia Marciano (Theatre Re)
Henry McGrath, Ian Morgan and Dan Sherer

Developing Performance tutors

Lesley Ewen and Ian Morgan

Dramatugy

Simona Gionella and Dan Sherer

Visiting Summer Performance directors

woOd - Simon Gleave and Korina Kokkali
Welcome to Noware - emma + pj

Visiting workshop artists 2025

Ditte Berkley, Dimitris Varkas, Finn Morrell
and Mark Down



RoyalAcademyOfDramaticArt



royalacademyofdramaticart

rada.ac.uk

Patron: His Majesty King Charles III

Registered charity no. 312819

RADA Supporters

Thank you to all those who donate in support of our training, our students, our creative and outreach programmes.

Major Supporters

Academy Circle

Charles Holloway OBE
Anne Peck
Anonymous

Presidents Circle

Richard Bernstein
Cecilia and Stuart Boyd
Sir Kenneth Branagh
Alan and Ros Haigh
Tania Seary and Chris Lynch
Satoko Yamaga Macdonald
Anonymous

RADA Ensemble

Empower Patrons

Juan Corbella and Howard Pfabe
Richard Lissack KC
Robert Lister

Collaborate Patrons

Zac and Lucy Barratt
Rosalind Clayton and Martin Higginson
Aidan Clegg
Peter Davies
Gemma Jones
Gerald Kidd
Maxine Peake
John and Antonia Romeo
Anonymous

Innovate Patrons

Desmond and Madeleine Cohen
Graham Downie
Jennifer Hirsch
Uche Mere
Marcus Ryder
Caroline Spicer
David Warren
Jill Whitehouse

We also thank our generous RADA Ensemble Amplify Patrons and Members, as well as those supporters who prefer to remain anonymous.

Corporate Donors

Warner Bros. Discovery
Crystal Amber

Industry Pathway Partners

Enable

Entedi
Onsight
Panasonic
Neg Earth
Warner Bros Discovery
Sotheby's London

Evolve

MDG
Akta Photography
Champagne Taittinger
Embrace
White Light Ltd
Pearl & Dean
Triple E Track systems

Create

Ambersphere

Inspire

Le Mark Group Ltd

In-Kind Partners

Anna Valley Ltd
Autograph Sound
Cadac
ETC
Factory
KV2 Audio
Notch
Panalux UK
Projected Image
Shure
Signify Lighting
TSL Lighting

Trusts and Foundations:

The Austin and Hope Pilkington Trust
Cockayne - Grants for the Arts: a donor advised fund held at The London Community Foundation
The Behrens Foundation
Backstage Trust
The Black Heart Foundation
CHK Foundation
The Josephine Hart Poetry Foundation
The Kirby Laing Foundation
The Noël Coward Foundation
The Sidney E Frank Foundation
The Robert Gavron Charitable Trust

Laurence Isaacson Scholarship

Michael Blakemore Scholarship

Scholarship Fund

The Boris Karloff Charitable Foundation
The Carne Trust
The Clothworkers' Foundation
The John S Cohen Foundation
The David Cunliffe Scholarship
The Desmond Gill Memorial Award
The D'Oyly Carte Charitable Trust
The Gilbert and Eileen Edgar Foundation
ITV Tony Warren Bursary
The Josephine Hart Poetry Foundation
The Laurence Olivier Bursary

The Leverhulme Trust
The Lilian Baylis Award
The Lionel Bart Charitable Foundation
The Nick Lewis Memorial Trust
The Rigby Foundation
The Dame Rosemary Squire Bursary
The Sir John Gielgud Charitable Trust Bursary
Sophie's Silver Lining Fund
The South Square Trust
Trish Montemuro Bursary
The Wall Trust
The William and Frances Branagh Memorial Fund

In Memoriam

Gifts made in honour of the following people:
Michael Blakemore

Notified Legacies

Charles Barton
Marcus and Susie Bicknell
Philip Carne MBE
Kenneth Cohen
Sarah Cook
Mike Cooper
Craig Crosbie
Sheila Dickinson
Maureen Elton
Sarah Evans
Anthony Gardner
Don Gaskell
Guy Henry
Richard Hicks
Robin Houston
David Hunt
Nigel Pivaro
Fiona Shaw CBE
Joe Solomon
Duncan Sparkes
Felicity Trew
Bruce Wall
Camilla Whitworth-Jones
And all those who wish to remain anonymous.

Realised Legacies

Margaret Burkinshaw
Renée Cooper
Alastair Davidson
Fenella Fielding
Iris Evelyn Gillett
James Hamilton
Laurence Isaacson
Robert Kaliban
Sheila Manning
Guy Pursey
Ann Richardson
Alan Rickman
Griff Thomas

Awards in Perpetuity

Constance Roberts
Dame Irene Vanbrugh
Debbie Cronshaw
Eleanore Bryan
Elizabeth Sebok (Lead Voice Tutor)

Eunice Black
The Friends of RADA
Garth Wilton - dedicated to Ann Wilton
Gillian Wilson
John Thaw
Jess Sleath
Kate Dreyer Memorial
Keely Donovan
Keith Waterhouse
Lady Pilkington
Lionel Gamlin
Lord and Lady Attenborough
Marianne Pearce
Mary Higgins
Mary Morris
Max Reinhardt
Peter and Sheila Bennett
Peter Barkworth
RADA Associates
The Rayne Foundation
The Searle Scholarship
St Clair Bayfield
The Sylvia London Student Bursary
WCRS Student Bursary

We would like to also thank those generous supporters who wish to remain anonymous.



Join RADA Ensemble

Enjoy exclusive opportunities to get closer to our work. Your support helps us continue to train and nurture the next generation of creative talent. Join us at rada.ac.uk/rada-ensemble or scan the QR code.