

RADA

Summer 1, 2025
GBS Theatre

Journey's End

by R.C. Sherriff

With special thanks to Charles Holloway OBE, Summer Season Supporter

Cast (in alphabetical order)

Osbourne

Ozzy Aigbomian

Hardy

Harry Berry

Raleigh

Yoav Besorai

Colonel

Harriet Beynon

Trotter

Devanté-R'mar Campbell

Sergeant Major

Joseph Christain

Hibbert

Isio Ighofose

German Soldier / Stanhope

Alfie Lockwood

Mason

Sabrena Osei-Tutu

Stanhope / German Soldier

Frank Roome

Other parts are played by members of the cast

Creative Team

Director

Gari Jones

Designer

Miriam Dheva-Aksorn

Lighting Designer

James White

Sound Designer

Deanna H Choi

Movement

Pete Losasso

Voice and Dialect Support

Emma Woodvine

Fight Support

Philip D'Orleans

Captioner

Jenny Skene



Scan the QR code to visit the actors' student profiles.

All enquiries regarding our current BA (Hons) in Acting students should be directed to actors@rada.ac.uk.

Content warnings: loud noises (bombs, grenades, machine gun fire), themes of death, injury, trauma and alcohol abuse.

This amateur production of *Journey's End* is presented by arrangement with Concord Theatricals Ltd. on behalf of Samuel French Ltd. www.concordtheatricals.co.uk

Production Team

The students working on this production are on the FdA in Technical Theatre and Stage Management, the BA (Hons) in Technical Theatre and Stage Management and the PgDip in Theatre Costume.

Production Manager and Technical Manager

Tomer Calfon

Stage Manager

Rosemary Fleming

Deputy Stage Manager

Charlotte Bertram

Assistant Stage Manager

Danielle Adams

ASM2

Leanne Mitchell

Chief Electrician

Ana Lucía Emiliani

Production Electrician

Nathan Quraishi Holt

Lighting Programmer

Tom Hall

Lighting Operator

Clara McDevitt

Lighting Crew

Callum Fincham

Kaitlin Hudson

Matthew Johns

Mahrukh Khan

Tallulah Stafford

Rosy Valentine

Production Sound Engineer

Kieran Fitzpatrick

Sound Operators

Lina Korman

Rachel Wilkinson

Sound Crew

Darcy Bowler

Astro Clack

Lina Kormann

Winnie Leung

Trisha Mishra

Caitlin Roan

Rachel Wilkinson

Costume Supervisor

Havva Bird

Wardrobe Assistants

Annie Houseago

Soomin Kim

Cleo Roggenhofer

Dressers

Thomas Bensley

Katie Flannery

Wigs, Hair and Make-Up Supervisor

Keisha Banya (staff)

Scenic Art Head of Department

Claire Davies

Scenic Art Assistants

Thomas Bensley

Aleanbh Davey

Teagan Dunn

Katie Flannery

Hui Yan Michelle Fung

Cecily Hanson

Lydia Hervey

Dexter Williams

Construction Project Manager

Zelfa El Khazen

Scenery Builders

Will Hamilton

Shannon Jenkins

Carmen Page

Construction Crew

Charlie Carr-Dunn

Iz Davie

Lara Fleming

Lauren-Eve Martin

Jamie Norman

Matija Sekulić

Joshua Wilson

Props Makers

India Fisher

Nada Sheikh

Ruth Kogelmann

Props Assistants

Jonathan Ganstrand Beltran

Katherine Braidwood

Cas Cassidy

Kit Craker

William Lowbridge

Leanne Mitchell

Harriet Richmond

Aino Teppo

Stage Crew

Callum Fincham

Kaitlin Hudson

Matthew Johns

Mahrukh Khan

Clara McDevitt

Tallulah Stafford

Rosy Valentine

Special thanks

Chris Richards



Scan the QR code to visit the Technical Theatre Arts student profiles.

Biographies

R.C. Sherriff

Writer

Robert Cedric Sherriff was born in 1896 in Middlesex. He served as an officer in the 9th Battalion of the East Surrey Regiment during the First World War. He was wounded at Passchendaele in 1917. He wrote many plays with *Journey's End* being the best known. He was also a successful novelist and screenwriter receiving an Academy Award nomination for the adapted screenplay of *Goodbye, Mr. Chips* and BAFTA nominations for *The Dam Busters* and *The Night My Number Came Up*. Other screenwriting credits include *The Four Feathers* and *That Hamilton Woman*.

Gari Jones

Director

Gari is a director, writer and maker with over thirty years experience and has worked in a vast range of environments and situations, from events in car parks and squat venues, to working in established theatres such as the National, Almeida, in the West End, as well as internationally including India, Mexico and Finland. He has directed a large number of classical and contemporary plays, worked with new and established writers and written a number of his own plays. Previous RADA productions include *Caucasian Chalk Circle*; *The Trial*; *Dusa*, *Fish*, *Stas and Vi*; *Smelling A Rat*; *Splendour*; *Gaslight*; *Shook*; and *The Effect*.

Miriam Dheva-Aksorn

Designer

Miriam Dheva-Aksorn is a graduating student from the BA (Hons) Technical Theatre and Stage Management course at RADA, specialising in Set and Costume Design. Her most recent work includes designing *Journey's End*, directed by Gari Jones, and *Gundog*, directed by Joan Oliver, both produced at RADA.

Prior to training at RADA, Miriam studied Design and Architecture at Chulalongkorn University, where she designed and directed projects for Bangkok Design Week and TEDx. Her credits at RADA include Designer for *Picnic at Hanging Rock* (dir. Joshua Roche), Costume Supervisor for *Is God Is* and *The Cherry Orchard* (dir. Ebenezer Bamgboye), as well as work as Dresser and Scenic Art Assistant on *The Effect* (dir. Gari Jones).

Miriam is passionate about crafting visual narratives that connect text, space, and character. She continues to refine her practice in both set and costume design.

Deanna H Choi

Sound Designer

Deanna H. Choi (she/her) composes music and designs sonic environments for stage, screen, and multimedia. She is fascinated by the interaction of sound, neurochemistry, architecture, and the impact of live performance on human behaviour. She has designed over 150 productions across Canada, the US, and the UK, and her film/television scores range from nature documentaries to sci-fi thrillers. Recent stage credits include *Beegu* (Unicorn Theatre); *The Tempest* (Jamie Lloyd; assistant sound designer); *The Seagull* (Barbican/Wessex Grove; assistant sound designer); *East is South* (Hampstead Theatre; associate sound designer), and *Toto Kerblammo* (Unicorn; associate sound designer). She has won the Pauline McGibbon Award and two Dora Awards, and she teaches at the National Theatre School of Canada. Her sold-out cabaret show co-created and performed with Maddie Bautista, *Love You Wrong Time*, is currently on tour.

www.splitbrainsound.com

RADA Supporters

Thank you to all those who support our world-leading training in the dramatic and production arts. Together we are nurturing creative expression, removing barriers, empowering talented individuals, and influencing positive change in the creative industries and wider community.

Our supporters all contribute to the work that makes RADA a centre of excellence, transforming the next generation of talent.

Major Supporters:

Academy Circle

Sir Kenneth Branagh
Charles Holloway OBE
Anne Peck
And all those who wish to remain anonymous.

President's Circle

Alan and Ros Haigh
Robert Lister
Sir Stephen Waley-Cohen Bt
Satoko Yamaga Macdonald
And all those who wish to remain anonymous.

RADA Ensemble:

Empower Patron

Richard Lissack KC
Tanya Rose

Collaborate Patron

Zac and Lucy Barratt
Rosalind Clayton and
Martin Higginson
Aidan Clegg
Peter Davies
Gemma Jones
Gerald Kidd
Maxine Peake
John and Antonia Romeo
Marcus Ryder

Innovate Patron

Des and Madeleine Cohen
Graham Downie
Lady Clementine Medina Marks
Uche Mere
Caroline Spicer
David Warren
Jill Whitehouse
We also acknowledge our kind
RADA Ensemble Amplify Patrons
and Members.

Corporate Partners:

Warner Bros. Discovery

Corporate Donors

Crystal Amber

Event Partners

Champagne Taittinger
Pearl & Dean
Sotheby's London

In-Kind Partners

Akta Photography
Ambersphere
Anna Valley Ltd
Autograph Sound
Avolites
Blue-i

Cadac
Entedi
ETC
Factory
KV2 Audio
Le Mark Group Ltd
MDG
Neg Earth
Notch
Onsight
Panalux UK
Panasonic
Philips Entertainment Lighting
PRG UK
Projected Image
ROBE Lighting
Shure
TSL Lighting
White Light Ltd
Zero 88

Trusts and Foundations:

Cockayne - Grants for the Arts:
a donor advised fund held at The
London Community Foundation
The Behrens Foundation
Backstage Trust
The Black Heart Foundation
CHK Foundation
The Kirby Laing Foundation
The Sidney E Frank Foundation
The Robert Gavron Charitable
Trust

Laurence Isaacson Scholarship

Michael Blakemore Scholarship

Scholarship Fund:

Anne Peck
The Amy Mitcheson Fund
The Boris Karloff Charitable
Foundation
The Carne Trust
The Clothworkers' Foundation
The John S Cohen Foundation
The Desmond Gill Memorial
Award
The D'Oyly Carte Charitable
Trust
The Gilbert and Eileen Edgar
Foundation
The Sir John Gielgud Charitable
Trust Bursary
The Josephine Hart Poetry
Foundation
The Laurence Olivier Award
The Leverhulme Trust
The Lilian Baylis Award
The Lionel Bart Charitable
Foundation
The Rigby Foundation
Trish Montemuro Bursary

Sophie's Silver Lining Fund
The South Square Trust
The Wall Trust
Warner Bros. Entertainment
The William and Frances
Branagh Memorial Fund
ITV Tony Warren Bursary
The David Cunliffe Scholarship
The Nick Lewis Memorial Trust

In Memoriam

Gifts made in honour of the
following people:

Michael Blakemore

Notified Legacies

Charles Barton
Marcus and Susie Bicknell
Philip Carne MBE
Kenneth Cohen
Sarah Cook
Mike Cooper
Craig Crosbie
Alastair Davidson
Sheila Dickinson
Maureen Elton
Sarah Evans
Anthony Gardner
Don Gaskell
Stephen Greif
Guy Henry
Richard Hicks
Robin Houston
David Hunt
Vivian Munn
Nigel Pivaro
Fiona Shaw CBE
Michael Simkins
John St Brioc Hooper
Felicity Trew
Bruce Wall
Camilla Whitworth-Jones

And all those who wish to remain
anonymous.

Realised Legacies

Margaret Burkinshaw
Renée Cooper
Alastair Davidson
Fenella Fielding
Iris Evelyn Gillett
James Hamilton
Laurence Isaacson
Robert Kaliban
Sheila Manning
Guy Pursey
Ann Richardson
Alan Rickman
Griff Thomas

Awards in Perpetuity

Constance Roberts
Dame Irene Vanbrugh
Debbie Cronshaw
Eleanore Bryan
Elizabeth Sebok (Lead Voice
Tutor)
Eunice Black
The Friends of RADA
Garth Wilton - dedicated to
Ann Wilton
Gillian Wilson
John Thaw
Jess Sleath
Kate Dreyer Memorial
Keely Donovan
Keith Waterhouse
Lady Pilkington
Lionel Gamlin
Lord and Lady Attenborough
Marianne Pearce
Mary Higgins
Mary Morris
Max Reinhardt
Peter and Sheila Bennett
Peter Barkworth
RADA Associates
The Rayne Foundation
The Searle Scholarship
Sir John Gielgud Bursary
St Clair Bayfield
The Sylvia London Student
Bursary
WCRS Student Bursary

We would like to also thank
those generous supporters who
wish to remain anonymous.

BA (Hons) in Acting

* has representation



Ozzy
Aigbomian



Benjamin
Akintuyosi*

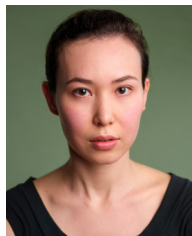

Mariasha
Altynbay



Daniella Arthur-
Kennedy*

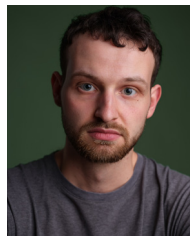

Harry
Berry

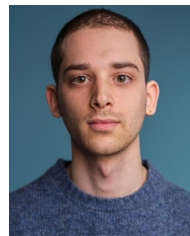

Yoav
Besorai*



Harriet
Beynon*

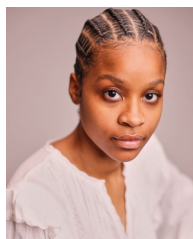

Reanna
Bleu*



Becky
Bush



Devanté-R'Mar
Campbell



Joseph
Christain



Amelia
Cook*



Jasper
Dweck



Jennifer Drew
Ememandu



Patrick
England*



Claira
Gayer



Esme
Graham



Isio
Ighofose



Josh
Katembela



Charlotte
Keith



Louise
Lacassagne



Alfie
Lockwood*



Sabrena
Osei-Tutu



James
Pedley-Holden*



Oliver
Ridgway*



Frank
Roome*

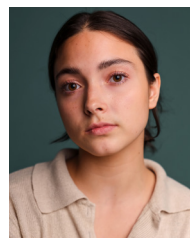

Rosa Sanchez-
Johnson



Natalie
Vaughan

These are the 2025 graduates of our three-year BA (Hons) in Acting. Their profiles can be found at www.rada.ac.uk/profiles and you can see them in our student productions throughout this academic year.

Any offers of employment or representation should be directed to Joan Oliver (Interim Director of BA Actor Training) via actors@rada.ac.uk or 020 7636 7076.



RoyalAcademyOfDramaticArt



royalacademyofdramaticart

rada.ac.uk

Patron: His Majesty King Charles III

Registered charity no. 312819

Headshots by Akta, aktaphotography.com



Join RADA Ensemble

Unlock exclusive supporters' benefits to go behind the scenes, meet the next generation of talented performers, and experience our work. Your support directly contributes to nurturing and training emerging creative talent. Join us and play a vital role in shaping the future of theatre and screen.

Join us at rada.ac.uk/rada-ensemble or scan the QR code.