

# RADA

Spring 2, 2025  
Jerwood Vanbrugh Theatre

# Home, I'm Darling

by Laura Wade

## Cast (in alphabetical order)

### Alex

Daniella Arthur-Kennedy

### Johnny

Harry Berry

### Fran

Reanna Bleu

### Marcus

Patrick England

### Sylvia

Charlotte Keith

### Judy

Louise Lacassagne

## Creative Team

### Director

Deborah Paige

### Designer

Zoe Squire

### Lighting Designer

Mia Swann

### Sound Designer

Jonathan Armitage

### Movement and Intimacy

Lizzie Ballinger

### Voice Support

Deborah Garvey

### Captioner

Jenny Skene



Scan the QR code to visit the actors' student profiles.

All enquiries regarding our current BA (Hons) in Acting students should be directed to [actors@rada.ac.uk](mailto:actors@rada.ac.uk).

Content warnings: references to sexual harassment

This amateur production of *Home, I'm Darling* is presented by arrangement with Concord Theatricals Ltd. on behalf of Samuel French Ltd. [www.concordtheatricals.co.uk](http://www.concordtheatricals.co.uk)

# Production Team

The students working on this production are on the FdA in Technical Theatre and Stage Management, the BA (Hons) in Technical Theatre and Stage Management and the PgDip in Theatre Costume.

## **Production Manager**

Eliana Levi

## **Technical Manager**

Tomer Calfon

## **Stage Manager**

Frances Chappell

## **Deputy Stage Manager**

Ana Chen

## **Assistant Stage Manager**

Jack Saltonstall

## **ASM Book Cover**

Danielle Adams

## **ASM2s**

Aleanbh Davey  
Cecily Hanson  
Hiu Yan Michelle Fung  
Thomas Bensley

## **Chief Electrician**

Isaac Datson

## **Production Electrician**

Lara Carey

## **Lighting Programmer**

Jacob Young

## **Lighting Operators**

Jonathan Ganstrand Beltran  
Katherine Braidwood

## **Lighting Crew**

Jonathan Ganstrand Beltran  
Katherine Braidwood  
Cas Cassidy  
Kit Craker  
William Lowbridge  
Leanne Mitchell  
Harriet Richmond  
Aino Teppo

## **Lead Production Sound Engineer**

Marco Curcio (staff)

## **Production Sound Engineers and Operators**

Callum Fincham  
Kaitlin Hudson  
Matthew Johns  
Mahrukh Khan  
Clara McDevitt  
Tallulah Stafford  
Rosy Valentine

## **Costume Supervisor**

Laura Conroy

## **Wardrobe Assistants**

Annie Houseago  
Soomin Kim  
Cleo Roggenhofer

## **Dressers**

Iz Davie  
Lauren-Eve Martin  
Joshua Wilson

## **Wigs, Hair and Make-Up Supervisor**

Keisha Banya (staff)

## **Scenic Art Head of Department**

Xilan Chen

## **Scenic Art Assistants**

Charlie Carr-Dunn  
Iz Davie  
Lara Fleming  
Lauren-Eve Martin  
Jamie Norman  
Matija Sekulić  
Joshua Wilson

## **Construction Project Manager**

Carmen Page

## **Scenery Builders**

Zelfa el Khazen  
Will Hamilton

## **Construction Crew**

Darcy Bowler  
Astro Clack  
Lina Kormann  
Winnie Leung  
Trisha Mishra  
Caitlin Roan  
Rachel Wilkinson

## **Props Makers**

Alice Gibson  
India Fisher  
Maria Liu  
Nada Sheikh

## **Props Assistants**

Thomas Bensley  
Aleanbh Davey  
Teagan Dunn  
Katie Flannery  
Hiu Yan Michelle Fung  
Cecily Hanson  
Lydia Hervey  
Dexter Williams

## **Stage Crew**

Callum Fincham  
Kaitlin Hudson  
Matthew Johns  
Mahrukh Khan  
Clara McDevitt  
Tallulah Stafford  
Rosy Valentine

## **Special thanks**

C. McDevitt Services Ltd for  
Loudspeaker Ingress Protection



Scan the QR code to visit the Technical Theatre Arts student profiles.

# Biographies

## **Laura Wade**

### **Writer**

Laura Wade is an Olivier award-winning playwright and screenwriter. *Home, I'm Darling* won the 2019 Olivier Award for Best New Comedy. Her other theatre work includes: *The Watsons* (an adaptation of Jane Austen's unfinished novel); an adaptation of Sarah Waters' *Tipping the Velvet*; *Posh*; *Kreutzer vs Kreutzer* (a play for voices featuring music by Beethoven and Janacek); *Alice* (an adaptation of *Alice in Wonderland*); *Other Hands*; *Colder Than Here*; and *Young Emma* (an adaptation of WH Davies book). She has also written several plays for young people including *The Wild Swans*, *Twelvemachine* and *The Last Child*.

## **Deborah Paige**

### **Director**

Deborah Paige directs for theatre, television and radio and works extensively in London drama schools. She was artistic director of Salisbury Playhouse and the Sheffield Crucible and has directed productions at the National Theatre, Soho Theatre, Hampstead, The Old Vic, and the Arcola. Her work for BBC radio drama includes her own adaptation of Elizabeth Bowen's novel *To The North*. TV work includes *EastEnders*, *Casualty*, *Holby City* and *Judge John Deed* - (Director) and *Sex Education* (Acting Coach). Other directing projects at RADA include *Women of Troy*, *Villette* and *Summer folk* in the Jerwood Vanbrugh, *A Month in the Country* and *The Daughter in Law* in the GBS and *The Sugar Wife* in the Guielgud. Short films for RADA include *Mazi Sou* and *Celebrity Worst Nightmare*. Deborah worked in collaboration with Diverse City to create *SW!M* and *SW!M TOO* at The Mowlem, Swanage in June '22 and June '23 and *Everydrop* with Superculture in Weston Supermare in October '24.

## **Zoe Squire**

### **Designer**

Zoe is Co-Artistic Director of the award winning theatre company Pins and Needles Productions and a freelance set, costume and puppet designer. She has designed for theatre, festivals, immersive events across the globe.

Theatre includes: *Treasure Island* (Bristol Old Vic Theatre School), *Dick Whittington* (Nominated for Best Panto 2023, Salisbury Playhouse); *The Night Before Christmas* (Salisbury Playhouse); *Raymond Briggs' Father Christmas* (Lyric Hammersmith, Leeds Playhouse); *The Bear* (Midlands Arts Centre and Malaysia); *OZ* (Tobacco Factory Theatres);

*Oi Frog & Friends!* (Olivier nominated, Lyric, West End); *Select A Quest* (online); *Mr Popper's Penguins* (Criterion, West End and New Victory New York); *A Little of What you Fancy* (Salisbury Playhouse); *Much Ado About Nothing* and *Romeo and Juliet* (Rabble Theatre); *Double Act* (Polka Theatre); *Flies* (Pleasance, Edinburgh); *The Scarlet Pimpernel* (Theatre Royal Bath); *Little Mermaid* (Winner of Best Family Show at the 2018 UK Theatre Awards, the egg); *Captain Flinn and the Pirate Dinosaurs* (Les Enfants Terribles/Les Petite); *Scoop* (GDIF, Latitude Festival); *Ernest and the Pale Moon* (Pleasance Edinburgh); *Nativity* (Bristol Old Vic Theatre School); *Elves and the Shoemakers* (Tobacco Factory); *Glengarry Glen Ross* (Ustinov Studio); *The Infant* (Les Enfants Terribles); *Riot* (the egg); *Rex* (Wassail Theatre Company); *A Clockwork Orange* (Alma Theatre).

## **Mia Swann**

### **Lighting Designer**

Mia Swann is a lighting student in her final year of the BA (Hons) in Technical Theatre and Stage Management. Her previous lighting design credit includes *A Midsummer Night's Dream* as part of RADA's Shakespeare For Young Audiences. Alongside this Mia's other credits include Lighting Programmer at the Royal Academy of Music for their opera *Hansel And Gretel* as well as for RADA's recent production of *Three Sisters*. While still in her academic journey, Mia is committed to learning and growing as a technician, and as a soon to be graduate, Mia is excited to take the skills she has learned into the professional world.

## **Jonathan Armitage**

### **Sound Designer**

Jonathan is in his second year of the FdA in Technical Theatre and Stage Management pursuing a career in sound. Jonathan's most recent design credits include: *Bring It On* and *Rent* with Stagecoach Performing Arts at the Atrium Theatre and Robinson Theatre; *Footloose* with CTC at The Great Hall; *As You Like It*, *The Winter's Tale* and *A Midsummer Night's Dream* with RADA at the Jerwood Vanbrugh theatre.

Sound No1 and 2 credits include: *NYMT In Concert*, *When I Grow Up*, *Merrily We Roll Along* all with NYMT at Rose Theatre Kingston and Southwark Playhouse Elephant; *Our House*, *Joseph and the Amazing Technicolor Dreamcoat*, *Shrek*, *Calendar Girls* all with the Cambridge Youth Theatre at the Great Hall.

# RADA Supporters

Thank you to all those who support our world-leading training in the dramatic and production arts. Together we are nurturing creative expression, removing barriers, empowering talented individuals, and influencing positive change in the creative industries and wider community.

Our supporters all contribute to the work that makes RADA a centre of excellence, transforming the next generation of talent.

## Major Supporters:

### **Academy Circle**

Sir Kenneth Branagh  
Charles Holloway  
Anne Peck  
And all those who wish to remain anonymous.

### **President's Circle**

Alan and Ros Haigh  
Robert Lister  
Sir Stephen Waley-Cohen Bt  
Satoko Yamaga Macdonald  
And all those who wish to remain anonymous.

## RADA Ensemble:

### **Empower Patron**

Will and Jo Davies  
Richard Lissack KC  
Tanya Rose

### **Collaborate Patron**

Zac and Lucy Barratt  
Rosalind Clayton and Martin Higginson  
Aidan Clegg  
Peter Davies  
Gemma Jones  
Gerald Kidd  
Maxine Peake  
John and Antonia Romeo  
Marcus Ryder

### **Innovate Patron**

Des and Madeleine Cohen  
Graham Downie  
Lady Clementine Medina Marks  
Caroline Spicer  
Jill Whitehouse

We also acknowledge our kind RADA Ensemble Amplify Patrons and Members.

## Corporate partners:

AXA XL  
Warner Bros. Discovery

## **Corporate Donors**

Crystal Amber

## **Event Partners**

Pearl & Dean  
Sotheby's London

## **In-Kind Partners**

Ambersphere  
Anna Valley Ltd  
Autograph Sound  
Avolites  
Blue-i  
Cadac  
Champagne Taittinger

Entedi  
ETC  
Factory  
KV2 Audio  
MDG  
Neg Earth  
Notch  
Panalux UK  
Panasonic  
Philips Entertainment Lighting  
PRG UK  
Projected Image  
ROBE Lighting  
Shure  
TSL Lighting  
White Light Ltd  
Zero 88

## Stage Critical Supporters:

### **Lead Supporters**

The Utley Foundation  
Satoko Yamaga Macdonald

### **Major Supporters**

The Carne Trust  
Honeymead Arts Trust  
The William and Katharine Longman Charitable Trust  
Anne Peck

### **Supporters**

Marie Barone  
Sir Peter Bazalgette  
The Broughton Foundation  
Will and Jo Davies  
Eon Productions  
Ros and Alan Haigh  
Ian and Beth Mills  
Maggie and Peter Murray-Smith  
The Rothermere Foundation  
Sotheby's  
Patrick and Anna Thomson  
The Thornton Foundation  
The Sylvia Waddilove Foundation  
The William and Frances Branagh Memorial Fund  
Geraldine Winner  
And all those who wish to remain anonymous.

## Trusts and Foundations:

Cockayne - Grants for the Arts: a donor advised fund held at The London Community Foundation  
The Behrens Foundation  
Black Heart Foundation  
CHK Foundation  
The Kirby Laing Foundation  
The Rigby Foundation  
The Sidney E Frank Foundation  
The Robert Gavron Charitable Trust

## **Laurence Isaacson Scholarship**

### Scholarship Fund:

Anne Peck  
The Amy Mitcheson Fund  
The Black Heart Foundation  
The Boris Karloff Foundation  
The Carne Trust  
The Clothworkers' Foundation  
The John S Cohen Foundation  
The Desmond Gill Memorial Award  
The D'Oyly Carte Charitable Trust  
The Gilbert and Eileen Edgar Foundation  
The Sir John Gielgud Charitable Trust Bursary  
The Josephine Hart Poetry Foundation  
The Laurence Olivier Award  
The Leverhulme Trust  
The Lilian Baylis Award  
The Lionel Bart Charitable Foundation  
Trish Montemuro Bursary  
Sophie's Silver Lining Fund  
The South Square Trust  
The Wall Trust  
Warner Bros. Entertainment  
The William and Frances Branagh Memorial Fund  
ITV Tony Warren Bursary  
The David Cunliffe Scholarship  
The Nick Lewis Memorial Trust

## **Notified Legacies**

Charles Barton  
Marcus and Susie Bicknell  
Philip Carne MBE  
Kenneth Cohen  
Sarah Cook  
Mike Cooper  
Craig Crosbie  
Alastair Davidson  
Sheila Dickinson  
Maureen Elton  
Sarah Evans  
Anthony Gardner  
Don Gaskell  
Stephen Greif  
Guy Henry  
Richard Hicks  
Robin Houston  
David Hunt  
Vivian Munn  
Nigel Pivaro  
Fiona Shaw CBE  
Michael Simkins  
John St Brioc Hooper  
Felicity Trew  
Bruce Wall  
Camilla Whitworth-Jones  
And all those who wish to remain anonymous.

## **Realised Legacies**

Margaret Burkinshaw  
Renée Cooper  
Alastair Davidson  
Fenella Fielding  
Iris Evelyn Gillett  
James Hamilton  
Laurence Isaacson  
Robert Kaliban  
Sheila Manning  
Guy Pursey  
Ann Richardson  
Alan Rickman  
Griff Thomas

## **Awards in Perpetuity**

Constance Roberts  
Dame Irene Vanbrugh  
Debbie Cronshaw  
Eleanore Bryan  
Elizabeth Sebok (Lead Voice Tutor)  
Eunice Black  
The Friends of RADA  
Garth Wilton - dedicated to Ann Wilton  
Gillian Wilson  
John Thaw  
Jess Sleath  
Kate Dreyer Memorial  
Keely Donovan  
Keith Waterhouse  
Lady Pilkington  
Lionel Gamlin  
Lord and Lady Attenborough  
Marianne Pearce  
Mary Higgins  
Mary Morris  
Max Reinhardt  
Peter and Sheila Bennett  
Peter Barkworth  
RADA Associates  
The Rayne Foundation  
The Searle Scholarship  
Sir John Gielgud Bursary  
St Clair Bayfield  
The Sylvia London Student Bursary  
WCRS Student Bursary

We would like to also thank those generous supporters who wish to remain anonymous.

# BA (Hons) in Acting

\* has representation



Ozzy  
Aigbomian



Benjamin  
Akintuyosi

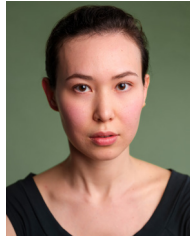

Mariasha  
Altynbay

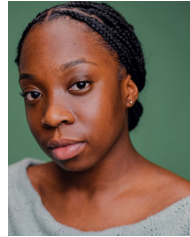

Daniella Arthur-  
Kennedy\*

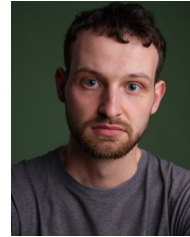

Harry  
Berry

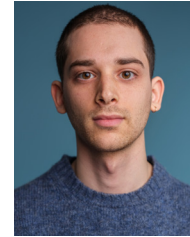

Yoav  
Besorai



Harriet  
Beynon

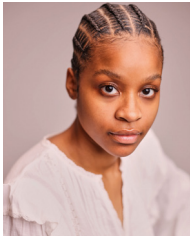

Reanna  
Bleu



Becky  
Bush



Devanté-R'Mar  
Campbell



Joseph  
Christain



Amelia  
Cook



Jasper  
Dweck



Jennifer Drew  
Ememandu



Patrick  
England



Clairia  
Gayer



Esme  
Graham



Isio  
Ighofose



Josh  
Katembela



Charlotte  
Keith



Louise  
Lacassagne



Alfie  
Lockwood



Sabrena  
Osei-Tutu



James  
Pedley-Holden



Oliver  
Ridgway



Frank  
Roome

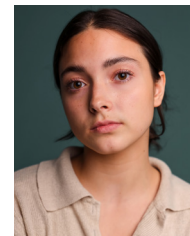

Rosa Sanchez-  
Johnson



Natalie  
Vaughan

These are the 2025 graduates of our three-year BA (Hons) in Acting. Their profiles can be found at [www.rada.ac.uk/profiles](http://www.rada.ac.uk/profiles) and you can see them in our student productions throughout this academic year. We are eager for our graduates to gain employment but failing to complete their final year of training may prevent them from gaining their degree and can hinder

their long-term development in the profession. Therefore, students are not permitted to sign with an agent or artists' management before Friday 17 March 2025. Any offers of employment or representation should be directed to Joan Oliver (Interim Director of BA Actor Training) via [actors@rada.ac.uk](mailto:actors@rada.ac.uk) or 020 7636 7076.

 RoyalAcademyOfDramaticArt

 royalacademyofdramaticart

[rada.ac.uk](http://rada.ac.uk)

Patron: His Majesty King Charles III

Registered charity no. 312819

Headshots by Akta, [aktaphotography.com](http://aktaphotography.com)



## Join RADA Ensemble

Unlock exclusive supporters' benefits to go behind the scenes, meet the next generation of talented performers, and experience our work. Your support directly contributes to nurturing and training emerging creative talent. Join us and play a vital role in shaping the future of theatre and screen.

Join us at [rada.ac.uk/rada-ensemble](http://rada.ac.uk/rada-ensemble) or scan the QR code.