

RADA

Autumn 2, 2023 - Jerwood Vanbrugh Theatre

Angels in America Part One: Millenium Approaches (1990)

by Tony Kushner

with music specially composed by Richard Bodgers

Cast

Harper

Julia Kass

Hannah Pitt / Rabbi Isidor Chemelwitz /

Ethel Rosenberg

Emma Symmonds

The Angel / The Voice / Emily, A Nurse /

Sister Ella Chapter / Woman in the South Bronx

Sidonie McLaren

Prior Walter

Fred Woodley Evans

Mr Lies / Martin Heller / Prior 1

Tom Lyons

Henry, Roy's Doctor / Man in the Park /

Prior 2 / The Eskimo

Jack Ambrose

Roy M Cohn

Reece Miller

Louis Ironson

Jonathan Rubin

Belize

Alfie Jallow

Joseph Pitt

Jasper Talbot

All other parts played by members of the company.

Creative Team

Director

Roger Haines

Associate Director

Kathleen Hefferon

Designer

Judith Croft

Lighting Designer

Abigail Sage

Sound Designer

Kacey Thurbon

Movement and Intimacy

Angela Gasperetto

Voice Coach

Mary Irwin

Dialect Coach

Kay Welch

Fight Coach

Philip D'Orleans

Captioner

Jenny Skene

Content warnings: strong language, sexual content, nudity, drug and alcohol use, depictions of AIDs and mental illness, discussions of death, racism, antisemitism and homophobia.

This amateur production is presented by arrangement with Music Theatre International on behalf of Josef Weinberger Ltd.
www.mtishows.co.uk | www.josef-weinberger.com



Scan the QR code to visit the actors' student profiles.

Production Team

The students working on this production are on the FdA in Technical Theatre and Stage Management, the BA (Hons) in Technical Theatre and Stage Management and the PgDip in Theatre Costume.

Production Manager

Bethany Bean
Anthony Sammut (staff)

Technical Manager

Bethany Bean
Jonathan Hill (staff)

Stage Manager

Fran Hurst

Deputy Stage Manager

Xinpei (Ana) Chen

ASM2s

Elsbeth Green
Thomas Hunt
Nada Sheikh
Jenny Veasey

Chief Electrician

Naomie Mmbaga

Production Electrician

Lara Carey

Lighting Programmer

Caitlin MacGregor

Lighting Operator

ZhiYi Liu

Deck Electrician

Tom Hall

Lighting Crew

Tomer Calfon
Tom Hall
Shannon Jenkins
Elia Levi
ZhiYi Liu

Sound Chief / RF Coordinator / Production Sound Engineer

Ben Davidson

Sound Operator

Ryan Liu

Sound Crew

Isaac Datson
Ana Lucia Emiliani
Siena Godfrey
Ruth Kogelmann
Ryan Liu
Summer Randall

Costume Supervisor

Saskia Steene-Faulkner

Wardrobe Assistants

Laura Conroy
Marine Weiss

Dressers

Jonathan Armitage
Charlotte Bertram
Georgina McCartney
Nathan Quraishi Holt

Wigs, Hair and Make-Up Supervisor

Keisha Banya (staff)

Wigs, Hair and Make-Up Assistant

Laura Conroy

Scenic Art Head of Department

Xilan Chen

Scenic Art Assistants

Tsukasa Akai
Jonathan Armitage
India Fisher
Georgina McCartney
Carmen Page

Construction Head of Department

Mary Sharrock

Scenery Builders

Zelfa el Kazen
Will Hamilton

Construction Crew

Danielle Adams
Charlotte Bertram
Mareth Burns
Tyler Dayani
Nathan Quraishi Holt

Fly Operators

Ana Lucia Emiliani
Siena Godfrey
Ruth Kogelmann

Prop Makers

Rosemary Fleming
Martin Wright

Props Assistants

Amelia Barrett
Elsbeth Green
Thomas Hunt
Nada Sheikh
Jenny Veasey
Jacob Young

Stage Crew

Isaac Datson
Ana Lucia Emiliani
Siena Godfrey
Ruth Kogelmann
Ryan Liu
Summer Randall

Special thanks:

Rose Bruford
Sonia Gollance
Abigail Hurst
Mila Mussatt
Lucy Prince



Scan the QR code to visit
the Technical Theatre Arts
student profiles.

Biographies

Tony Kushner **Writer**

Tony Kushner is a multi award-winning American playwright. His theatre work includes: *La Fin de la Baleine: An Opera for the Apocalypse*; *A Bright Room Called Day*; *Yes, Yes, No, No*; *Stella*; *Slavs!*; *A Dybbuk, or, Between Two Worlds*; an adaptation of S. Ansky's Yiddish classic *Der Dibek*; *Henry Box Brown or, The Mirror of Slavery*; *Homebody/Kabul*; and *The Intelligent Homosexual's Guide to Capitalism and Socialism with a Key to the Scriptures*. His highly acclaimed *Angels in America: A Gay Fantasia on National Themes* is in two parts - *Millennium Approaches* (winning a Pulitzer Prize and a Tony Award for Best Play) and *Perestroika* (also winning a Tony Award for Best Play). He wrote the book for the musical *Caroline, or Change* (1999).

Roger Haines **Director**

Roger is an established theatre director who has directed many award-winning productions for regional theatres, national tours and in the West End.

Notable productions include Sondheim's *Into The Woods*, *Assassins* (Manchester Library Theatre); the European premiere of William Finn's *March Of The Falsettos* (West End); *Driving Miss Daisy* (national tour); *Laughter on the 23rd Floor* (West End with Gene Wilder, nominated for an Olivier Award, also national tour). *Sophisticated Ladies* (West End); Maltby and Shire's *Closer Than Ever*, and *Baby* (national tours). Latterly he directed *Calendar Girls* and *The Full Monty* (national tours); and the world premier of *The Girls* by Gary Barlow and Tim Firth.

Recently he revived his award-winning production of *The Go-Between* (adapted by Richard Taylor and David Wood) in the West End starring Michael Crawford.

He is also developing the new musical *The Guinea Pig Club*, and is about to direct the national tour of comedian Tom Walker as *Jonathan Pie*.

Roger has also worked as a composer and a musical supervisor, and is a regular visiting director and mentor at various drama schools.

Kathleen Hefferon **Associate Director**

Kathleen is a director and theatre maker originally from New York City who is currently training in MFA Theatre Directing at Birkbeck, University of London. They attended New York University's Gallatin School for Individualized Study for her undergraduate degree, and upon graduating worked at various NYC institutions in roles varying from Assistant Director to Assistant Stage Manager; Props Manager to Script Supervisor (The Public Theater, Cherry Lane Theater, Jujamcyn Theatres, The Directors Company, Theatre for a New Audience, to name a few). In 2018 they started their own theatre company - Cardboard Classics Theatre. Recently Kathleen was Associate Director on *Sticks and Stones* at RADA is thrilled to be back working on *Angels in America Part One: Millennium Approaches*.

Abigail Sage **Lighting Designer**

Abigail Sage (Lighting Designer) is in her third year of the BA (Hons) in Technical Theatre and Stage Management specialising in lighting. Previous productions at RADA include *Gaslight* (Gielgud Theatre) and *Love and Information* (GBS Theatre). She is thrilled to be a part of this incredible team.

Kacey Thurbon **Sound Designer**

Kacey Thurbon is currently in her final year at RADA on the BA (Hons) in Technical theatre and Stage Management, specializing in sound design. This is her third sound design project at RADA and her first in the Jerwood Vanbrugh Theatre. Some of her notable sound credits include: Sound Designer, *Love and Information* (October 2023); Sound Designer, *The Cherry Orchard* (June 2023); Assistant Sound Designer, *Company* (the musical, May 2022); Sound Designer and Assistant Sound Designer, *MA Lab Works* (December 2022); Assistant Sound Designer, *Wolves* (September 2022); Sound and Lighting Designer for the fringe show *Running with Ghosts* (August 2022).

RADA Supporters

Thank you to all those who donate in support of our training, our students, our creative and outreach programmes.

Principal Partner

Warner Bros. Discovery

President's Circle

Sir Kenneth Branagh
Aidan Clegg
Alan and Ros Haigh
Tina and Martin Hughes
Satoko Yamaga Macdonald
Sir Stephen Waley-Cohen Bt
And all those who wish to remain anonymous.

Benefactors

Zac and Lucy Barratt
Victor and Giulia Loewy
John and Antonia Romeo
Tanya Rose
David Kaskel and Chris Teano
Geraldine Winner

Platinum Patron

Danny Clifford
Will and Jo Davies
Paul and Gill Kendrick
Richard Lissack KC
Andrew and Shirley Sutch
The Lynen Family
David and Carole Warren

Starring Role

Russ and Linda Carr
Peter Davies
Wendy Jardine
Gemma Jones
Robert Lister
Jill Whitehouse
Peter Williams

We would like to acknowledge the kind support of our RADA Leading Role, Supporting Role, Ensemble and Audience members.

Corporate partners

Platinum partners

Shure
Autograph Sound
ROBE Lighting

Gold partners

Anna Valley Ltd
KV2 Audio
Notch
Santander Universities UK
White Light Ltd

Silver partners

Cadac
MDG
Panalux UK
Quintessentially
Zero 88

Bronze partners

Ambersphere
Avolites
Champagne Taittinger
ETC
Factory
Neg Earth
PRG UK
Projected Image
Swarovski
TSL Lighting
Triple E

Event partners

AXA XL
Pearl and Dean
Sotheby's London

Stage Critical

Lead Supporters

The Utley Foundation
Satoko Yamaga Macdonald

Major Supporters

CHK Foundation
The Carne Trust
Honeymead Arts Trust
The William and Katharine Longman Charitable Trust
Anne Peck / The Schwab Fund

Supporters

Marie Barone
Sir Peter Bazalgette
Will and Jo Davies
Eon Productions
Ros and Alan Haigh
Ian and Beth Mills
Maggie and Peter Murray-Smith
Sotheby's
Patrick and Anna Thomson
The Sylvia Waddilove Foundation
The William and Frances Branagh Memorial Fund
Geraldine Winner

And all those who wish to remain anonymous.

We would also like to thank everyone who supported Stage Critical through our Big Give Christmas Challenge 2023 campaign.

Trusts and Foundations

The Behrens Foundation
The Reed Foundation
The Sidney E Frank Foundation
The Utley Foundation
Watson Foundation

Laurence Isaacson Scholarship

Scholarship Fund

Anne Peck
ASRADA
The Amy Mitcheson Fund
The Boris Karloff Foundation
The Carne Trust
The Charles Michael Holloway Charitable Trust
The Clothworkers' Foundation
The John S Cohen Foundation
The Desmond Gill Memorial Award
The D'Oyly Carte Charitable Trust
The Gilbert and Eileen Edgar Foundation
The Grahame Norris Memorial Fund
The Harold Hyam Wingate Foundation
The Sir John Gielgud Charitable Trust Bursary
The Josephine Hart Poetry Foundation
The Laurence Olivier Award
The Leverhulme Trust
The Lilian Baylis Award
The Lionel Bart Foundation
Trish Montemuro Bursary
The Rayne Foundation
Santander Universities UK
Sophie's Silver Lining Fund
The South Square Trust
The Stanley Picker Charitable Trust
The Thistle Trust
The Wall Trust
Warner Bros. Discovery
The William and Frances Branagh Memorial Fund

Legacy Pledgers

Charles Barton
Marcus and Susie Bicknell
Philip Carne MBE
Kenneth Cohen
Sarah Cook
Mike Cooper
Craig Crosbie
Alastair Davidson
Sheila Dickinson
Maureen Elton
Sarah Evans
Anthony Gardner
Don Gaskell
Stephen Greif
Guy Henry
Richard Hicks
Robin Houston
David Hunt
Vivian Munn
Nigel Pivaro
Fiona Shaw CBE
Michael Simkins
John St Brioc Hooper
Felicity Trew
Bruce Wall
Camilla Whitworth-Jones
Anonymous

Legacy Supporters

Margaret Burkinshaw
Renée Cooper
Alastair Davidson
Fenella Fielding
Iris Evelyn Gillett
James Hamilton
Laurence Isaacson
Robert Kaliban
Sheila Manning
Guy Pursey
Ann Richardson
Alan Rickman
Griff Thomas

Awards in Perpetuity

Constance Roberts
Dame Irene Vanbrugh
Debbie Cronshaw
Eleanore Bryan
Elizabeth Sebok (Lead Voice Tutor)
Eunice Black
The Friends of RADA
Garth Wilton - dedicated to Ann Wilton
Gillian Wilson
John Thaw
Jess Sleath
Kate Dreyer Memorial
Keely Donovan
Keith Waterhouse
Lady Pilkington
Lionel Gamlin
Lord and Lady Attenborough
Marianne Pearce
Mary Higgins
Mary Morris
Max Reinhardt
Peter and Sheila Bennett
Peter Barkworth
RADA Associates
The Rayne Foundation
The Searle Scholarship
Sir John Gielgud Bursary
St Clair Bayfield
The Sylvia London Student Bursary
WCRS Student Bursary

BA (Hons) in Acting



Jack
Ambrose

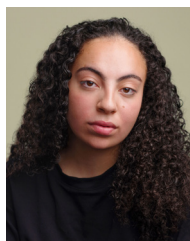

Bella
Aubin

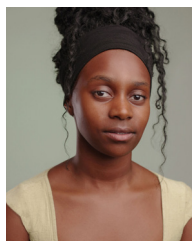

Tamsin
Benn

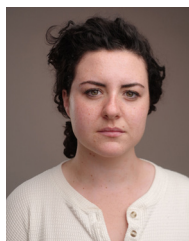

Lydia-May
Cooney



Joanie
Diamond

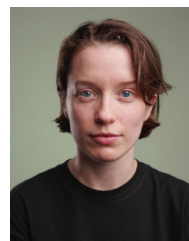

Caroline
Elms



Millie
Faraway



Misheck Albert
Freeman



Chengxi
Fu



Shakeel
Haakim



Alfie
Jallow

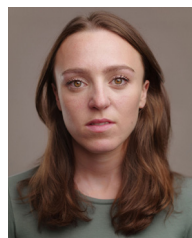

Julia
Kass



Tom
Lyons



Freddie
MacBruce



Caitlin
McEwan

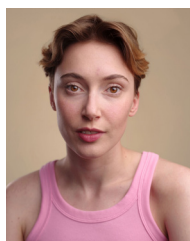

Sidonie
McLaren



Lewis
Merrylees



Reece
Miller

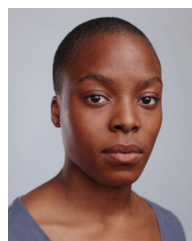

Keriola
Mosuro



Rachel
O'Connell



Ayesha
Ostler

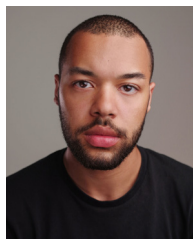

Miles
Paloma



Sophia
Razvi



Jonathan
Rubin



Emma
Symmonds

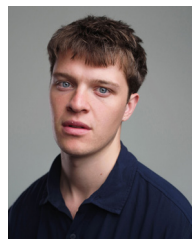

Jasper
Talbot



Fred
Woodley Evans



@RADA_London



RoyalAcademyOfDramaticArt



royalacademyofdramaticart



RADA_London

rada.ac.uk

Patron: Her Late Majesty The Queen

Registered charity no. 312819

Headshots by Akta, aktaphotography.com



Become a member

Become a RADA member and enjoy exclusive opportunities to get closer to our work. Your support helps us continue to train and nurture the next generation of creative talent. Join us at rada.ac.uk/membership or scan the QR code.