

## Lab Works 2

by MA Theatre Lab

Jellyfish is a thing with feathers

Once upon a time

Embers

I.D.S.T.

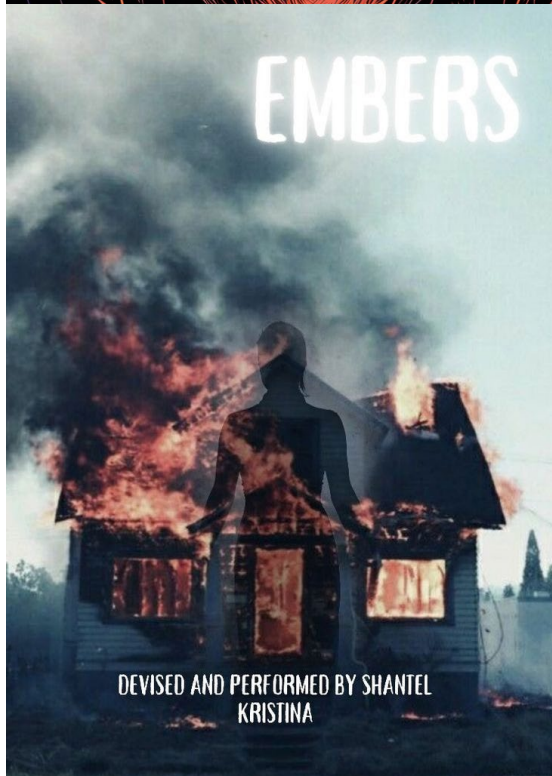
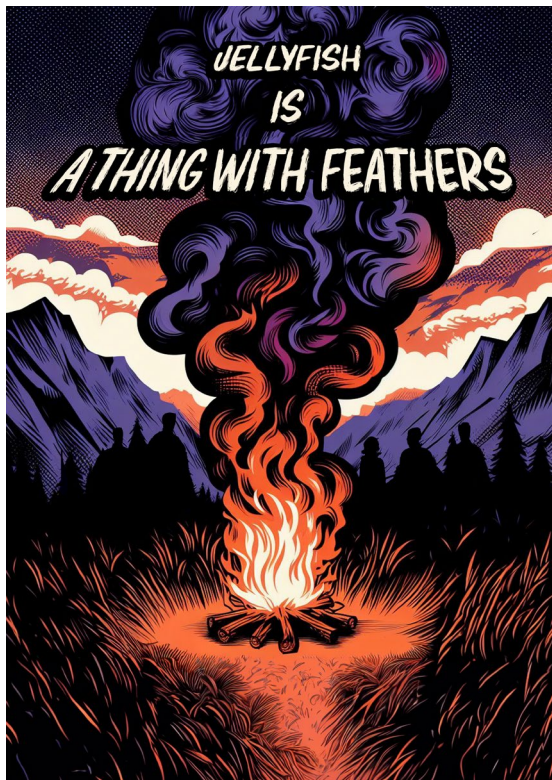

## MA Theatre Lab 2023



Sharan  
Atwal



Barkha  
Bahar



Jamie  
Blake



Eleanor  
Cobb



Ellie  
Iley



Tiffany Elana  
King



Shantel  
Kristina



Fanny  
Le Pironnec



Jacob  
Meadows



Dwight  
Mlambo

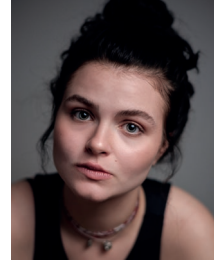

Valeriia  
Poholsha



Federica  
Ruggieri

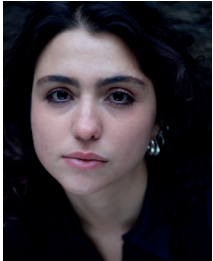

Ludovica  
Tagariello

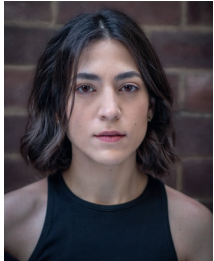

Marilou  
Tamvaki



Francis  
Thurstun-Crees

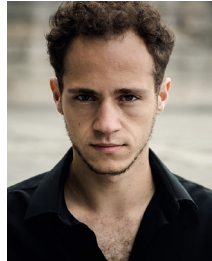

Matéo  
Troianovski



Jake  
Walton

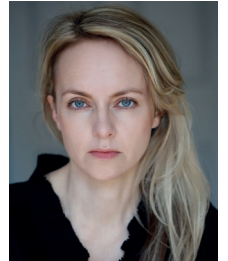

Patti  
West



Scan the QR code to see the MA  
Theatre Lab student profiles.



**Support the next generation of creative talent**

**28 Nov – 5 Dec 2023**

For seven days your donation will be doubled.

**Donate now**

Scan the QR code or contact [development@rada.ac.uk](mailto:development@rada.ac.uk)





## Lab Works 2

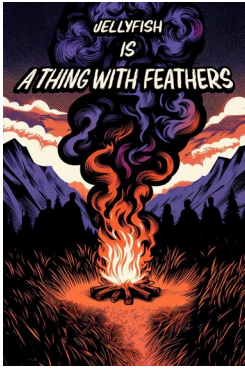

### Jellyfish is a thing with feathers

Created and performed by Sharan Atwal, Ellie Iley, Marilou Tamvaki, Francis Thurstun-Crees and Matéo Troianovski

Humans tell stories, we always tell stories. But what happens to those stories when the mind

doesn't remember them, but the body can?

This is a story of forgetting and remembering. Of friendship and loss. Of jam and jellyfish.

**Content warnings:** swearing, flashing lights, reference to sexual abuse, reference to death, reference to violence and items of violence and loud noises.



### Once upon a time

Created and performed by Valeriia Poholsha

Once upon a time, in a very small village, people made up rules, which others tried to break.

Aren't rules made to be obeyed? Some say that rules protect us from danger. What is this

danger - a monster? Or something more unknown, more mysterious? *Once Upon a Time* is a cautionary tale for grown-up toddlers and their monsters, about a stubborn little girl who goes exploring in the woods, against her parents' wishes.

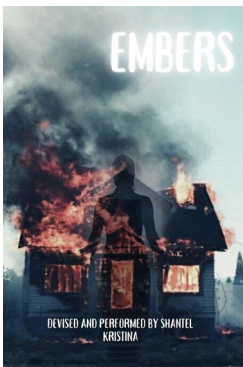

### Embers

Created and performed by Shantel Kristina

A woman wakes up to find that she is dead, she has to remember and understand the events that took place in order to move on.

**Content warnings:** loud sounds, reference to domestic violence, violence against women and death.



### I.D.S.T.

Written and performed by Ludovica Tagariello and Jake Walton

A list of enemies. A detail that is not poetic, like a guy who is standing. It isn't about pretending. Every word I say is a promise. Why did you come here? A tree house built from the wood

of a coffin. A greater game. A period drama. I am sorry. 20. I don't believe you. Ce l'hai. Tell me what you see. A prom night. We don't speak about a memory as if it were something that could be changed. If Destroyed Still True.

**Producer and Creative Support** Ian Morgan

**Vocal support** Suzanne West

**Lighting Design** the company with support from Jethro Walker

**Stage Manager on the Book** Victoria Sasso

**Assistant Stage Managers** and Matthias Moret and Barnaby Simmons

**Sound Operator** Barnaby Simmons

**Lighting Operator** Jethro Walker

**Costume** Jasper Leigh

**Special thanks to the show mentors:** Gemma Crooks, Lesley Ewen, Tom Hunsinger, Peta Lily, Henry McGrath, Gabrielle Moleta and Dan Sherer.

# RADA Supporters

Thank you to all those who donate in support of our training, our students, our creative and outreach programmes.

## Principal Partner

Warner Bros. Discovery

## President's Circle

Sir Kenneth Branagh  
Aidan Clegg  
Alan and Ros Haigh  
Tina and Martin Hughes  
Satoko Yamaga Macdonald  
Sir Stephen Waley-Cohen Bt  
And all those who wish to remain anonymous.

## Benefactors

Zac and Lucy Barratt  
Victor and Giulia Loewy  
John and Antonia Romeo  
Tanya Rose  
David Kaskel and Chris Teano  
Geraldine Winner

## Platinum Patron

Danny Clifford  
Will and Jo Davies  
Paul and Gill Kendrick  
Richard Lissack KC  
Andrew and Shirley Sutch  
The Lynen Family  
David and Carole Warren

## Starring Role

Russ and Linda Carr  
Peter Davies  
Wendy Jardine  
Gemma Jones  
Robert Lister  
Jill Whitehouse  
Peter Williams

We would like to acknowledge the kind support of our RADA Leading Role, Supporting Role, Ensemble and Audience members.

## Corporate partners

### Platinum partners

Shure  
Autograph Sound  
ROBE Lighting

### Gold partners

Anna Valley Ltd  
KV2 Audio  
Notch  
Santander Universities UK  
White Light Ltd

### Silver partners

Cadac  
MDG  
Panalux UK  
Quintessentially  
Zero 88

## Bronze partners

Ambersphere  
Avolites  
Champagne Taittinger  
ETC  
Factory  
Neg Earth  
PRG UK  
Projected Image  
Swarovski  
TSL Lighting  
Triple E

## Event partners

AXA XL  
Pearl and Dean  
Sotheby's London

## Stage Critical

### Lead Supporters

The Utleby Foundation  
Satoko Yamaga Macdonald

### Major Supporters

CHK Foundation  
The Carne Trust  
Honeymead Arts Trust  
The William and Katharine Longman Charitable Trust  
Anne Peck / The Schwab Fund

### Supporters

Marie Barone  
Sir Peter Bazalgette  
Will and Jo Davies  
Eon Productions  
Ros and Alan Haigh  
Ian and Beth Mills  
Maggie and Peter Murray-Smith  
Sotheby's  
Patrick and Anna Thomson  
The Sylvia Waddilove Foundation  
The William and Frances Branagh Memorial Fund  
Geraldine Winner

And all those who wish to remain anonymous.

We would also like to thank everyone who supported Stage Critical through our Big Give Christmas Challenge 2022 campaign.

### Trusts and Foundations

The Behrens Foundation  
The Reed Foundation  
The Sidney E Frank Foundation  
The Utleby Foundation  
Watson Foundation

### Laurence Isaacson Scholarship

## Scholarship Fund

Anne Peck  
ASRADA  
The Amy Mitcheson Fund  
The Boris Karloff Foundation  
The Carne Trust  
The Charles Michael Holloway Charitable Trust  
The Clothworkers' Foundation  
The John S Cohen Foundation  
The Desmond Gill Memorial Award  
The D'Oyly Carte Charitable Trust  
The Gilbert and Eileen Edgar Foundation  
The Grahame Norris Memorial Fund  
The Harold Hyam Wingate Foundation  
The Sir John Gielgud Charitable Trust Bursary  
The Josephine Hart Poetry Foundation  
The Laurence Olivier Award  
The Leverhulme Trust  
The Lilian Baylis Award  
The Lionel Bart Foundation  
Trish Montemuro Bursary  
The Rayne Foundation  
Santander Universities UK  
Sophie's Silver Lining Fund  
The South Square Trust  
The Stanley Picker Charitable Trust  
The Thistle Trust  
The Wall Trust  
Warner Bros. Discovery  
The William and Frances Branagh Memorial Fund

### Legacy Pledgers

Charles Barton  
Marcus and Susie Bicknell  
Philip Carne MBE  
Kenneth Cohen  
Sarah Cook  
Mike Cooper  
Craig Crosbie  
Alastair Davidson  
Sheila Dickinson  
Maureen Elton  
Sarah Evans  
Anthony Gardner  
Don Gaskell  
Stephen Greif  
Guy Henry  
Richard Hicks  
Robin Houston  
David Hunt  
Vivian Munn  
Nigel Pivaro  
Fiona Shaw CBE  
Michael Simkins  
John St Brioc Hooper  
Felicity Trew  
Bruce Wall  
Camilla Whitworth-Jones  
Anonymous



## Legacy Supporters

Margaret Burkinshaw  
Renée Cooper  
Alastair Davidson  
Fenella Fielding  
Iris Evelyn Gillett  
James Hamilton  
Laurence Isaacson  
Robert Kaliban  
Sheila Manning  
Guy Pursey  
Ann Richardson  
Alan Rickman  
Griff Thomas

## Awards in Perpetuity

Constance Roberts  
Dame Irene Vanbrugh  
Debbie Cronshaw  
Eleanore Bryan  
Elizabeth Sebok (Lead Voice Tutor)  
Eunice Black  
The Friends of RADA  
Garth Wilton - dedicated to Ann Wilton  
Gillian Wilson  
John Thaw  
Jess Sleath  
Kate Dreyer Memorial  
Keely Donovan  
Keith Waterhouse  
Lady Pilkington  
Lionel Gamlin  
Lord and Lady Attenborough  
Marianne Pearce  
Mary Higgins  
Mary Morris  
Max Reinhardt  
Peter and Sheila Bennett  
Peter Barkworth  
RADA Associates  
The Rayne Foundation  
The Searle Scholarship  
Sir John Gielgud Bursary  
St Clair Bayfield  
The Sylvia London Student Bursary  
WCRS Student Bursary

Registered Charity No. 312819  
Patron: Her Late Majesty The Queen

 @RADA\_London  
 RoyalAcademyOfDramaticArt  
 royalacademyofdramaticart